Dubs 2009

Ned Vanderploug/Jason Rees

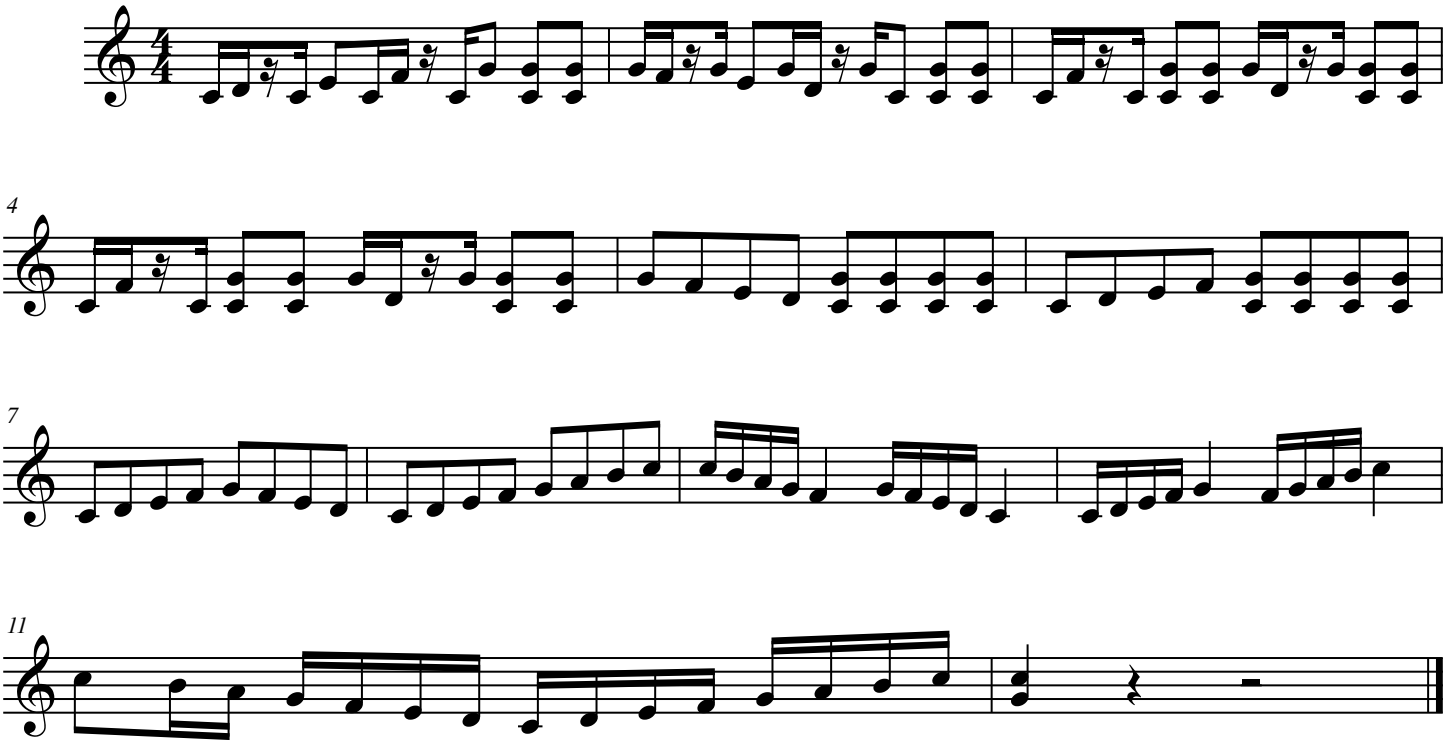

©2011